

**NOTICE!!**

**These documents have been scanned!**

**Do not place un-scanned documents beneath this notice!**

**Do not remove this notice from this file!**

GPO Jacket No. 560-102  
Print Order 61540  
Rise Business Services, LLC  
Job=AZ15 5/9/2019



Box Number= AZ15029



Claim Begin-End: AMC430580-AMC430581

1 Initial Receipt



AZ15029-29

AMC430302-AMC430580

AMC#

DATE CLOSED

REMARKS

430580

430581

AMC#	DATE CLOSED	REMARKS
430580		
430581		

**United States Department of the Interior**  
**Bureau of Land Management**  
LANDS/RECREATION & PLANNING  
ONE N CENTRAL AVE  
PHOENIX, AZ 85004 -2203  
Phone: 602-417-9200

Receipt

No: 3374637

<b>Transaction #:</b> 3472842	
<b>Date of Transaction:</b> 08/24/2015	
CUSTOMER:	
	RICK GALE PO BOX 6038 KINGMAN, AZ 86402-6038 US

LINE #	QTY	DESCRIPTION	REMARKS	UNIT PRICE	TOTAL
1	1.00	LOCATABLE MINERALS / MINING CLAIMS-NOT NEW-UNADJUD, ONE AUTH NO. ONLY / MINING CLAIM MONEY RECEIVED CASES: AMC430580/\$20.00	AMENDMENTS - 2	- n/a -	20.00
<b>TOTAL:</b>					<b>\$20.00</b>

PAYMENT INFORMATION				
1	AMOUNT:	20.00	POSTMARKED:	08/19/2015
	TYPE:	CHECK	RECEIVED:	08/21/2015
	CHECK NO:	22510728595		
	NAME:	GALE, RICK PO BOX 6038 KINGMAN AZ 86402-6038 US		

REMARKS

This receipt was generated by the automated BLM Collections and Billing System and is a paper representation of a portion of the official electronic record contained therein.

*Amendments attached to top of the original location notices.*

*Rick 10-2-15*



**United States Department of the Interior**  
**Bureau of Land Management**  
 LANDS/RECREATION & PLANNING  
 ONE N CENTRAL AVE  
 PHOENIX, AZ 85004 -2203  
 Phone: 602-417-9200

Receipt

No: 3246127

<b>Transaction #:</b> 3340983	
<b>Date of Transaction:</b> 03/09/2015	
CUSTOMER:	
ANDREA GALE PO BOX 6038 KINGMAN, AZ 86402-6038 US	

**ENTERED**  
 MAR 13 2015  
 BY: *Ramy*

LINE #	QTY	DESCRIPTION	REMARKS	UNIT PRICE	TOTAL
1	2.00	LOCATABLE MINERALS / MINING CLAIMS- NEW, UNADJUD, ONE OR MORE AUTH NOS / NEW MINING CLAIMS LOCATION FEE <b>CASES:</b> AMC430580/\$37.00, AMC430581/\$37.00		- n/a -	74.00
2	2.00	LOCATABLE MINERALS / MINING CLAIMS- NEW, UNADJUD, ONE OR MORE AUTH NOS / NEW MINING CLAIM PROCESSING FEE <b>CASES:</b> AMC430580/\$20.00, AMC430581/\$20.00		- n/a -	40.00
3	2.00	LOCATABLE MINERALS / MINING CLAIMS- NEW, UNADJUD, ONE OR MORE AUTH NOS / NEW MINING CLAIMS MAINTENANCE FEE <b>CASES:</b> AMC430580/\$155.00, AMC430581/\$155.00		- n/a -	310.00
<b>TOTAL:</b>					<b>\$424.00</b>

PAYMENT INFORMATION			
1	AMOUNT:	424.00	POSTMARKED: N/A
	TYPE:	CHECK	RECEIVED: 03/09/2015
	CHECK NO:	22457307892	
	NAME:	GALE, ANDREA PO BOX 6038 KINGMAN AZ 86402-6038 US	

REMARKS

This receipt was generated by the automated BLM Collections and Billing System and is a paper representation of a portion of the official electronic record contained therein.

3/9/2015



**NOTICE!!**

**These documents have been scanned!**

**Do not place un-scanned documents beneath this notice!**

**Do not remove this notice from this file!**

GPO Jacket No. 560-102  
Print Order 61540  
Rise Business Services, LLC  
Job=AZ15 5/9/2019



Box Number= AZ15029



Claim Begin-End: AMC430580-AMC430581

2 Correspondence



AZ15029-29

AMC430302-AMC430580



# United States Department of the Interior



BUREAU OF LAND MANAGEMENT

Arizona State Office

One North Central Avenue, Suite 800

Phoenix, Arizona 85004-4427

[www.blm.gov/az/](http://www.blm.gov/az/)

OCT 14 2020

In Reply Refer To:  
3830 (9200) RM  
AMC430580

CERTIFIED MAIL - RETURN RECEIPT REQUESTED No. 9214 8901 9403 8322 6591 93

## DECISION

ANDREA GALE : This decision affects those claims shown  
PO BOX 6038 : in the block below.  
KINGMAN, AZ 86402-6038 :

---

AMC430580  
LOWER CHIMES

---

## MINING CLAIM(S) DECLARED FORFEITED

The mining claim(s) listed above have been declared forfeited as of September 1, 2020, for failure to timely file the required maintenance fee payment or small miner's maintenance fee waiver (waiver).

Claimants are required to pay an annual non-refundable maintenance fee of \$165 per 20 acres or portion thereof, or submit a waiver, on or before September 1 of each year. These requirements were established by 30 U.S.C. 28f-1, as amended, and 43 Code of Federal Regulations (CFR) 3834 and 3835.

Our records show receipt of a maintenance fee payment; however the payment was insufficient to cover all of the claims listed. The money received was applied to the claims in the order listed on your document, until the money ran out. There was not enough money to cover the claim(s) listed above. Therefore, the claim(s) listed above is/are forfeited.



### Reclamation Requirements

This decision does not relieve you of the liability for reclamation of all areas disturbed by your activities on lands covered by the subject mining claim(s) and/or site(s). After you complete the reclamation, you must notify the authorized officer of the appropriate surface managing agency so that the authorized officer may conduct a final site inspection and determine whether you may be released from liability. If you fail to reclaim the land to the satisfaction of the authorized officer, the surface management agency may cite you for noncompliance under its surface management regulations.

For land administered by the Bureau of Land Management (BLM), if you fail to reclaim the land to the satisfaction of the authorized officer as required in 43 CFR Subpart 3809, BLM will issue an order of noncompliance under 43 CFR 3809.601(a). If you fail to comply with the noncompliance order, BLM may take further action under 43 CFR 3809.604. Failure to conduct reclamation is a prohibited act that may subject you to criminal penalties. See 43 CFR 3809.605(h) and 43 CFR 3809.700.

### Appeal Procedures

This decision may be appealed to the Interior Board of Land Appeals, Office of the Secretary, in accordance with the regulations contained in 43 CFR, Part 4, and the enclosed Form 1842-1. If an appeal is taken, your notice of appeal must be filed in this office (at the above address) within 30 days from receipt of this decision. The appellant has the burden of showing that the decision appealed from is in error.

If you wish to file a petition pursuant to regulation 43 CFR 4.21 (58 FR 4939, January 19, 1993) for a stay of the effectiveness of this decision during the time that your appeal is being reviewed by the Board, the petition for a stay must accompany your notice of appeal. A petition for a stay is required to show sufficient justification based on the standards listed below. Copies of the notice of appeal and petition for a stay **must** also be submitted to each party named in this decision and to the Interior Board of Land Appeals and to the appropriate Office of the Solicitor (see 43 CFR 4.413) at the same time the original documents are filed with this office. If you request a stay, you have the burden of proof to demonstrate that a stay should be granted.

### Standards for Obtaining a Stay

Except as otherwise provided by law or other pertinent regulation, a petition for a stay of a decision pending appeal shall show sufficient justification based on the following standards:

- (1) The relative harm to the parties if the stay is granted or denied,
- (2) The likelihood of the appellant's success on the merits,
- (3) The likelihood of immediate and irreparable harm if the stay is not granted, and
- (4) Whether the public interest favors granting the stay.



Please include your AMC serial number(s) on all correspondence. If additional information is required, please call RéAnn Myers at 602-417-9413.

A handwritten signature in blue ink, appearing to read "Amy F. DePestel", followed by the word "for" written in a smaller, simpler script.

Amy F. DePestel  
Supervisory Land Law Examiner  
Lands, Minerals and Energy Division

Enclosure

**SENDER: COMPLETE THIS SECTION**

- Complete items 1, 2, and 3. Also complete item 4 if Restricted Delivery is desired.
- Print your name and address on the reverse so that we can return the card to you.
- Attach this card to the back of the mailpiece, or on the front if space permits.

1. Article Addressed to:

ANDREA GALE  
 PO BOX 6038  
 KINGMAN, AZ 86402-6038  
 9310/ADJ/RE/AMC430580

2. Article Number

(Transfer from service label)

7014 0150 0000 5453 1112

**COMPLETE THIS SECTION ON DELIVERY**

A. Signature

X *Richard J. Gale* Agent Addressee

B. Received by (Printed Name)

*Richard J. Gale*

C. Date of Delivery

7031-15

D. Is delivery address different from item 1?  YesIf YES, enter delivery address below:  No

2015 AUG -3 P 2:56

PHOENIX, ARIZONA

3. Service Type

 Certified Mail® Priority Mail Express™ Registered Return Receipt for Merchandise Insured Mail Collect on Delivery

4. Restricted Delivery? (Extra Fee)

 Yes

UNITED STATES POSTAL SERVICE

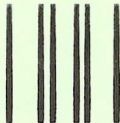

First-Class Mail  
Postage & Fees Paid  
USPS  
Permit No. G-10

- Sender: Please print your name, address, and ZIP+4® in this box•

UNITED STATES  
DEPARTMENT OF THE INTERIOR  
Bureau of Land Management  
Arizona State Office  
One N. Central Avenue, Suite 800  
Phoenix, AZ 85004-4427





# United States Department of the Interior

BUREAU OF LAND MANAGEMENT  
Arizona State Office  
One North Central Avenue, Suite 800  
Phoenix, Arizona 85004-4427  
www.blm.gov/az/



JUL 16 2015

In Reply Refer To:  
3800 (9310) RE  
AMC430580

CERTIFIED MAIL - RETURN RECEIPT REQUESTED No. 7014 0150 0000 5453 1112

## NOTICE

ANDREA GALE : This Notice Affects the Claims  
PO BOX 6038 : Shown in the Block Below.  
KINGMAN, AZ 86402-6038 :

---

AMC430580, AMC430581  
LOWER CHIMES, UPPER CHIMES

---

### Mining Claim Location Notice(s) – Amendment(s) Required

Pursuant to Title 43 Code of Federal Regulations (CFR) 3832.1, the Bureau of Land Management (BLM), Arizona State Office, received your notices of location for recording mining claims. In accordance with 43 CFR 3832.12, the claims listed above cannot be accepted as filed and must be amended as noted below.

- 1.) You must file a better map. You must depict your claim accurately enough for the BLM to identify the claim's location on the ground for adjudication purposes. The BLM does not accept latitude and longitude coordinates to describe the location of mining claims. A copy of the Master Title Plat has been included.
- 2.) You must describe lode claims by metes and bounds. You must provide a metes and bounds tie-in for your claim. The tie-in should be from a section quarter-corner to a corner of your claim.

When amending a claim, you cannot take in any new ground. Amending the claim may result in a claim that contains significantly less acreage than was originally located. If you wish to retain the same acreage, you may want to relocate the claim(s) correctly, rather than amend the incorrectly located claim(s).

You must file an amendment for each claim listed above to correct the defects identified. There is a \$10 BLM processing fee for each amendment. We must receive the amendments within 30 days of your receipt of this notice. If the amendments are not received within the 30 day timeframe the mining claims will be declared null and void.

If additional information is required, please contact Rod Ebert at 602-417-9397. Please include your AMC serial number(s) on all correspondence.

Sincerely,

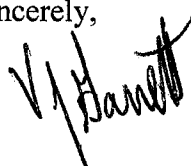

 Rebecca Heick  
Acting Deputy State Director  
Lands & Minerals Division

Enclosure(s)

**NOTICE!!**

**These documents have been scanned!**

**Do not place un-scanned documents beneath this notice!**

**Do not remove this notice from this file!**

GPO Jacket No. 560-102  
Print Order 61540  
Rise Business Services, LLC  
Job=AZ15 5/9/2019



Box Number= AZ15029



Claim Begin-End: AMC430580-AMC430581

3 Transfers



AZ15029-29

AMC430302-AMC430580



**NO  
DOCUMENTS  
FOUND**

NO DOCUMENTS FOUND  
NO DOCUMENTS FOUND

**NOTICE!!**

**These documents have been scanned!**

**Do not place un-scanned documents beneath this notice!**

**Do not remove this notice from this file!**

GPO Jacket No. 560-102  
Print Order 61540  
Rise Business Services, LLC  
Job=AZ15 5/9/2019



Box Number= AZ15029



Claim Begin-End: AMC430580-AMC430581

4 Annual Filings



AZ15029-29

AMC430302-AMC430580



430580

MAINTENANCE FEE PAYMENT

Claimant Name: ANDREA GALE  
Address: PO BOX 6038  
City: Kingman State: AZ Zip: 86401  
Telephone: 808 398 4253  
E-mail address: PAPA62482@gmail.com  
Signature: [Signature]

RECEIVED  
BLM AZ STATE OFFICE  
2020 SEP - 1 A 9:35  
PHOENIX, ARIZONA  
BLM  
Date  
Stamp

Check here if this is a change of address.

LINE NO.	AMC NUMBER	CLAIM/SITE NAME	COUNTY RECORDER DATA (If available)	TWP	RNG	SEC
1	430581	Upper Chimes	Fee# 2015008962	22N	18W	13
2	430580	Lower Chimes	Fee# 2015008961	22N	18W	13
3						
4						
5						
6						
7						
8						
9						
10						

List additional claims on Form MCF114.

Bureau of Land Management  
Arizona State Office  
[www.blm.gov/az/](http://www.blm.gov/az/)

No. of Claims\*: 2 x \$155 = 310<sup>00</sup>  
Check No: \_\_\_\_\_ Init. \_\_\_\_\_  
Receipt No.: \_\_\_\_\_  
For BLM Use Only 4797434

\* \$155 per lode mining claim, mill site, or tunnel site; and \$155 for each 20 acres or portion thereof for each placer mining claim.

Form: MCF112  
Revised July 2014

This form is available from the Arizona Geological Survey and may be reproduced.

ENTERED  
SEP 08 2020  
BY: \_\_\_\_\_

INSUFFICIENT FUNDS;  
AMC 430580 CLOSED. [Signature]



NOTE TO BLM EMPLOYEES: DETACH THIS PAGE BEFORE  
FILING THIS FORM IN APPLICABLE CASE FILES.

E-mail : BobGale6725@Gmail.com

RECEIVED  
BLM AZ STATE OFFICE  
2020 SEP - 1 A 9 35  
PHOENIX, ARIZONA

---

(Form 3830-5, page 3)



This packaging is the property of the U.S. Postal Service® and is provided solely for use in sending Priority Mail® shipments. Misuse may be a violation of federal law. This packaging is not for resale. EP14F © U.S. Postal Service; October 2018; All rights reserved.

PRIORITY MAIL  
FLAT RATE  
POSTAGE REQUIRED

PRESS FIRMLY TO SEAL

PRESS FIRMLY TO SEAL



**PRIOR MAIL**

	<b>Retail</b>
<b>P</b>	<b>US POSTAGE PAID</b> Origin: 86401 08/28/20 03-44400360-20
	<b>\$7.75</b>
	<b>PRIORITY MAIL 2-DAY®</b>
	0 Lb 2.90 Oz 1024
	EXPECTED DELIVERY DAY: 08/31/20
	<b>SHIP TO:</b> 1 N CENTRAL AVE STE 800 Phoenix AZ 85004-4427
	<b>USPS TRACKING® NUMBER</b>  9505 5140 6242 0241 4092 67

- Date of delivery specific
- USPS TRACKING™ includes international destinations
- Limited international insurance
- Pick up available.\*
- Order supplies online.\*
- When used internationally, declaration label may be required
- Domestic only



P S 0000 10000 14

EP14F Oct 2018  
OD: 12 1/2 x 9 1/2

USPS.COM/PICKUP

**PRIORITY MAIL**  
UNITED STATES POSTAL SERVICE®  
VISIT US AT USPS.COM®  
ORDER FREE SUPPLIES ONLINE

RECEIVED  
BLM AZ STATE OFFICE  
2020 SEP - 1 A 9:36  
PHOENIX, ARIZONA

FROM: Bob Gale  
1026 PARKVIEW  
KINGMAN AZ 86401

TO: B.L.M.  
1 North Central Ave #800  
Phoenix AZ 85004

Maintenance Fee's

Label 228, March 2016 FOR DOMESTIC AND INTERNATIONAL USE



**United States Department of the Interior**  
**Bureau of Land Management**  
 DIV OF LANDS, MINRLS & ENERGY  
 ONE N CENTRAL AVE  
 PHOENIX, AZ 85004 -4427  
 Phone: 602-417-9200

Receipt

No: 4797434

<b>Transaction #:</b> 4924635	
<b>Date of Transaction:</b> 09/03/2020	
CUSTOMER:	
ANDREA GALE PO BOX 6038 KINGMAN, AZ 86402-6038 US	

LINE #	QTY	DESCRIPTION	REMARKS	UNIT PRICE	TOTAL
1	1.00	LOCATABLE MINERALS / MINING CLAIMS- NOT NEW-UNADJUD, ONE AUTH NO. ONLY / MINING CLAIM MONEY RECEIVED CASES: AMC430581/\$310.00	21 MAINT (2)	- n/a -	310.00
<b>TOTAL:</b>					<b>\$310.00</b>

PAYMENT INFORMATION			
NOTE: Items will appear on credit card statement as "Bureau of Land Mgmt CO".			
1	AMOUNT:	310.00	POSTMARKED: N/A
	TYPE:	CREDIT CARD	RECEIVED: 09/01/2020
	NAME:	GALE, ANDREA PO BOX 6038 KINGMAN AZ 86402-6038 US	
	CARD NO:	XXXXXXXXXXXX5946	AUTH CODE: 04170B
	NAME ON CARD:	ROBERT GALE	
	SIGNATURE:	BY MAIL	

REMARKS

This receipt was generated by the automated BLM Collections and Billing System and is a paper representation of a portion of the official electronic record contained therein.

*11/25/20. REFUND \$145,  
INSUFFICIENT FUNDS  
AMC430580 CLOSED. RW*

UNITED STATES  
DEPARTMENT OF THE INTERIOR  
BUREAU OF LAND MANAGEMENT  
MAINTENANCE FEE PAYMENT FORM FOR  
LODE CLAIMS, MILL SITES, AND TUNNEL SITES

429422  
~~429618~~  
430580

Remitter Name: Robert Gale  
Mailing Address: 1026 Parkview  
City, State, Zip: KINGMAN AZ 86401

Check here if this is a change of address.

  
**FEE# 2018041966**

OFFICIAL RECORDS  
OF MOHAVE COUNTY  
KRISTI BLAIR,  
COUNTY RECORDER



08/23/2018 01:36 PM Fee: \$10.00

PAGE: 1 of 1

No. of claims/sites 2  
x \$155 per claim/site  
Total due BLM \$0 \$310<sup>00</sup>

✓ # 3646

- The maintenance fee may be paid by cash, check, money order, Bureau of Land Management (BLM) Declining Deposit Account, or credit card (VISA, American Express, Discover, or MasterCard). Payments must be remitted to the BLM State Office where your claim or site is recorded and received on or before September 1. If the payment is mailed, the envelope must be postmarked by a bona fide delivery service on or before September 1 and received at the proper BLM State Office within 15 calendar days after the due date. Payments may also be made by telephone using a credit card. A complete listing of BLM State Offices with their addresses and phone numbers can be found at <http://www.blm.gov>.
- The maintenance fee for the following claim(s)/site(s) applies to the assessment year 2018.

CLAIM/SITE NAME	BLM SERIAL NO.
White Chief Extension #1	429 422
Alyone	(429618) → 427 516 ← C105E0

RECEIVED  
BLM AZ STATE OFFICE  
2018 AUG 24 P 1:51  
PHOENIX, ARIZONA

Use a separate sheet for additional claim/site names, serial numbers, and claimant names and addresses.

# 4246255

(Continued on page 2)

**ENTERED**  
AUG 30 2018  
BY: RAM

UNITED STATES  
DEPARTMENT OF THE INTERIOR  
BUREAU OF LAND MANAGEMENT  
MAINTENANCE FEE PAYMENT FORM FOR  
LODE CLAIMS, MILL SITES, AND TUNNEL SITES

Remitter Name: Andrea Gale  
Mailing Address: PO Box 6038  
City, State, Zip: KINGMAN AZ 86402

Check here if this is a change of address.



FEE# 2018041965

OFFICIAL RECORDS  
OF MOHAVE COUNTY  
KRISTI BLAIR,  
COUNTY RECORDER



08/23/2018 01:36 PM Fee: \$10.00

PAGE: 1 of 1

No. of claims/sites 2  
x \$155 per claim/site \$ 310.00  
Total due BLM \$ 0  
✓ # 3645

- The maintenance fee may be paid by cash, check, money order, Bureau of Land Management (BLM) Declining Deposit Account, or credit card (VISA, American Express, Discover, or MasterCard). Payments must be remitted to the BLM State Office where your claim or site is recorded and received on or before September 1. If the payment is mailed, the envelope must be postmarked by a bona fide delivery service on or before September 1 and received at the proper BLM State Office within 15 calendar days after the due date. Payments may also be made by telephone using a credit card. A complete listing of BLM State Offices with their addresses and phone numbers can be found at <http://www.blm.gov>.
- The maintenance fee for the following claim(s)/site(s) applies to the assessment year 2018.

CLAIM/SITE NAME	BLM SERIAL NO.
Upper Chimes	430 581
Lower Chimes	430 580

RECEIVED  
BLM AZ STATE OFFICE  
2018 AUG 21 P 1:52  
PHOENIX, ARIZONA

Use a separate sheet for additional claim/site names, serial numbers, and claimant names and addresses.

# 4246255



PRESS FIRMLY TO SEAL

EXPECTED DELIVERY DAY: 08/25/2018

USPS TRACKING NUMBER



9505 5140 6241 8235 2358 86



1024



85004

U.S. POSTAGE PAID  
PM 2-Day  
KINGMAN, AZ  
86401  
AUG 23, 18  
AMOUNT

\$6.70

R2305E123300-17

FROM:

Bob Gale  
1026 Parkview  
Kingman AZ 86401

TO: B. L. M.

One North Central Ave # 800  
Phoenix AZ 85004-4427



DATE OF DELIVERY SPECIFIED\*



USPS TRACKING™ INCLUDED\*



INSURANCE INCLUDED\*



PICKUP AVAILABLE

\* Domestic only

WHEN USED INTERNATIONALLY,  
A CUSTOMS DECLARATION  
LABEL MAY BE REQUIRED.

PHOENIX, ARIZONA

2018 AUG 24 P 1:51

VISIT US AT USPS.COM®

RECEIVED PHOENIX STATE OFFICE PRE SUPPLIES ONLINE



PS00001000014

EP14F July 2013  
OD: 12.5 x 9.5



UNITED STATES  
POSTAL SERVICE.

This packaging is the property of the U.S. Postal Service® and is provided solely for use in sending Priority Mail® shipments. Misuse may be a violation of federal law. This packaging is not for resale. EP14F © U.S. Postal Service; July 2013; All rights reserved.

This envelope is made from 100% recycled material. Please recycle.

DEPARTMENT OF THE INTERIOR  
BUREAU OF LAND MANAGEMENT  
Mining Claims

**CUSTOMER INFORMATION**

Admin State:  
Geo State:

AZ  
AZ  
GALE ROBERT  
1026 PARKVIEW AVE  
KINGMAN AZ 86401-5541

Int Rel:

CLAIMANT

Customer ID:

2361122

Serial Number	Lead Serial Number	Claim Name	County	D	Case Type	Last A Yr	Location Date	Meridian Township Range Section	Subdiv
AMC429618	AMC429618	ALCYONE	MOHAVE	A	LODE	2018	10/28/2014	14 0190N 0200W 033 14 0190N 0200W 034	NE NW
AMC429422	AMC429422	WHITE CHIEF EXT #1	MOHAVE	A	LODE	2018	09/15/2014	14 0190N 0200W 026	NW

**United States Department of the Interior**  
**Bureau of Land Management**  
 DIV OF LANDS, MINRLS & ENERGY  
 ONE N CENTRAL AVE  
 PHOENIX, AZ 85004 -4427  
 Phone: 602-417-9200

Receipt

No: 4246255

<b>Transaction #:</b> 4361718	
<b>Date of Transaction:</b> 08/27/2018	
CUSTOMER:	
ROBERT GALE 1026 PARKVIEW AVE KINGMAN,AZ 86401-5541 US	

LINE #	QTY	DESCRIPTION	REMARKS	UNIT PRICE	TOTAL
1	1.00	LOCATABLE MINERALS / MINING CLAIMS- NOT NEW-UNADJUD,ONE AUTH NO. ONLY / MINING CLAIM MONEY RECEIVED CASES: AMC429422/\$620.00	MAINT 2019/4	- n/a -	620.00
<b>TOTAL:</b>					<b>\$620.00</b>

PAYMENT INFORMATION					
1	AMOUNT:	310.00	POSTMARKED:	N/A	
	TYPE:	CHECK	RECEIVED:	08/24/2018	
	CHECK NO:	3645			
	NAME:	GALE, ROBERT 1026 PARKVIEW AVE KINGMAN AZ 86401-5541 US			
2	AMOUNT:	310.00	POSTMARKED:	N/A	
	TYPE:	CHECK	RECEIVED:	08/24/2018	
	CHECK NO:	3646			
	NAME:	GALE, ROBERT 1026 PARKVIEW AVE KINGMAN AZ 86401-5541 US			

REMARKS

This receipt was generated by the automated BLM Collections and Billing System and is a paper representation of a portion of the official electronic record contained therein.



UNITED STATES  
DEPARTMENT OF THE INTERIOR  
BUREAU OF LAND MANAGEMENT  
**MAINTENANCE FEE PAYMENT FORM FOR  
LODE CLAIMS, MILL SITES, AND TUNNEL SITES**

429422  
396614  
430580

Remitter Name: Robert Gale  
Mailing Address: 1026 PARKVIEW  
City, State, Zip: Kingman AZ 86401

396872

Check here if this is a change of address.

**FOR COUNTY RECORDER'S USE**

No. of claims/sites 2  
x \$155 per claim/site  
Total due BLM \$ 310<sup>00</sup>

- The maintenance fee may be paid by cash, check, money order, Bureau of Land Management (BLM) Declining Deposit Account, or credit card (VISA, American Express, Discover, or MasterCard). Payments must be remitted to the BLM State Office where your claim or site is recorded and received on or before September 1. If the payment is mailed, the envelope must be postmarked by a bona fide delivery service on or before September 1 and received at the proper BLM State Office within 15 calendar days after the due date. Payments may also be made by telephone using a credit card. A complete listing of BLM State Offices with their addresses and phone numbers can be found at <http://www.blm.gov>.
- The maintenance fee for the following claim(s)/site(s) applies to the assessment year \_\_\_\_\_.

CLAIM/SITE NAME	BLM SERIAL NO.
White Chief Extension #1	429422
Alcyone	<del>427516</del> 429618

C10580

RECEIVED  
 BLM STATE OFFICE  
 2017 AUG 30 AM 10:20  
 PHOENIX, ARIZONA

Use a separate sheet for additional claim/site names, serial numbers, and claimant names and addresses.

#3967394

[RECEIVED]  
SEP 05 2017  
BY: RAM

UNITED STATES  
DEPARTMENT OF THE INTERIOR  
BUREAU OF LAND MANAGEMENT  
**MAINTENANCE FEE PAYMENT FORM FOR  
LODE CLAIMS, MILL SITES, AND TUNNEL SITES**

Remitter Name: Bob Gale Michela Folsom  
Scott Gunnip Victoria Jones

Mailing Address: 1026 Park View

City, State, Zip: Kingman AZ 86401

Check here if this is a change of address.

**FOR COUNTY RECORDER'S USE**

*Wish to Give-up*

No. of claims/sites \_\_\_\_\_  
x \$155 per claim/site  
Total due BLM \$ \_\_\_\_\_

1. The maintenance fee may be paid by cash, check, money order, Bureau of Land Management (BLM) Declining Deposit Account, or credit card (VISA, American Express, Discover, or MasterCard). Payments must be remitted to the BLM State Office where your claim or site is recorded and received on or before September 1. If the payment is mailed, the envelope must be postmarked by a bona fide delivery service on or before September 1 and received at the proper BLM State Office within 15 calendar days after the due date. Payments may also be made by telephone using a credit card. A complete listing of BLM State Offices with their addresses and phone numbers can be found at <http://www.blm.gov>.

*Non-Renewal*

2. The maintenance fee for the following claim(s)/site(s) applies to the assessment year 2018.

CLAIM/SITE NAME	BLM SERIAL NO.
Jodabo #1	396041
Jodabo #2	396282
Jodabo #3	396356
Jodabo #4	396357
Jodabo #5	396358
Jodabo #9	396359
Jodabo #10	396360
Jodabo #7	396283

RECEIVED  
BLM STATE OFFICE  
PHOENIX, ARIZONA  
AUG 20 11 AM '18

Use a separate sheet for additional claim/site names, serial numbers, and claimant names and addresses.

(Continued on page 2)

*NOT Renewing 8 claims*

**MAINTENANCE FEE PAYMENT**

Claimant Name: ANDREA GALE  
 Address: PO Box 6038  
 City: Kingman State: AZ Zip: 86402  
 Telephone: 808-258-5749  
 E-mail address: ANDREA-GALE@Yahoo.com  
 Signature: Andrea

RECEIVED  
 BLM ARIZONA STATE OFFICE  
 PHOENIX, ARIZONA  
 2011 AUG 30 A 10:25  
 BLM  
 Date  
 Stamp

Check here if this is a change of address.

LINE NO.	AMC NUMBER	CLAIM/SITE NAME	COUNTY RECORDER DATA (If available)	TWP	RNG	SEC
1	396620	SAM VALAMAN #7	B. 7499 P. 685	18N	20W	4
2	430581	Upper Chimes				
3	430580	Lower Chimes				
4						
5						
6						
7						
8						
9						
10						

List additional claims on Form MCF114.

**Bureau of Land Management**  
**Arizona State Office**  
[www.blm.gov/az/](http://www.blm.gov/az/)

No. of Claims\*: 3 x \$155 = 465<sup>00</sup>  
 Check No: \_\_\_\_\_ Init. \_\_\_\_\_  
 Receipt No.: \_\_\_\_\_  
**For BLM Use Only**

\* \$155 per lode mining claim, mill site, or tunnel site; and \$155 for each 20 acres or portion thereof for each placer mining claim.

**Form: MCF112**  
 Revised July 2014



**MAINTENANCE FEE PAYMENT**

Claimant Name: Sam Gale  
 Address: 1026 Parkview Ave  
 City: Kingman State: AZ Zip: 86401  
 Telephone: (808) 398-6865  
 E-mail address: Wimrodthegreat@gmail.com  
 Signature: Sam Gale

Check here if this is a change of address.

RECEIVED  
 BLM ARIZONA OFFICE  
 PHOENIX, ARIZONA  
 2011 AUG 30 A 10 25  
 BLM Date Stamp

LINE NO.	AMC NUMBER	CLAIM/SITE NAME	COUNTY RECORDER DATA (if available)	TWP	RNG	SEC
1	396872	Black Lung #1	B: 7502 P: 699	19N	ZOW	33
2	396873	Black Lung #2	B: 7502 P: 701	18N	ZOW	4
3	396874	Black Lung #3	B: 7502 P: 703	18N	ZOW	4
4						
5						
6						
7						
8						
9						
10						

List additional claims on Form MCF114.

Bureau of Land Management  
 Arizona State Office  
 www.blm.gov/az/

No. of Claims: 3 x ~~155~~ = 465<sup>00</sup>  
 Check No: \_\_\_\_\_ Init. \_\_\_\_\_  
 Receipt No.: \_\_\_\_\_  
 For BLM Use Only

Form: MCF112  
 Revised July 2009

This form is available from the Arizona Department of Mines and Mineral Resources and may be reproduced.

UNITED STATES  
DEPARTMENT OF THE INTERIOR  
BUREAU OF LAND MANAGEMENT  
**MAINTENANCE FEE PAYMENT FORM FOR  
LODE CLAIMS, MILL SITES, AND TUNNEL SITES**

Remitter Name: Rick Gale  
Mailing Address: PO Box 6038  
City, State, Zip: KINGMAN AZ 86402

Check here if this is a change of address.

**FOR COUNTY RECORDER'S USE**

No. of claims/sites 6  
x \$155 per claim/site  
Total due BLM \$ 930<sup>00</sup>

- The maintenance fee may be paid by cash, check, money order, Bureau of Land Management (BLM) Declining Deposit Account, or credit card (VISA, American Express, Discover, or MasterCard). Payments must be remitted to the BLM State Office where your claim or site is recorded and received on or before September 1. If the payment is mailed, the envelope must be postmarked by a bona fide delivery service on or before September 1 and received at the proper BLM State Office within 15 calendar days after the due date. Payments may also be made by telephone using a credit card. A complete listing of BLM State Offices with their addresses and phone numbers can be found at <http://www.blm.gov>.
- The maintenance fee for the following claim(s)/site(s) applies to the assessment year \_\_\_\_\_.

CLAIM/SITE NAME	BLM SERIAL NO.
SAM VALAMAN #1	396614
SAM VALAMAN #2	396615
SAM VALAMAN #3	396616
SAM VALAMAN #4	396617
SAM VALAMAN #5	396618
SAM VALAMAN #6	396619

RECEIVED  
 BLM STATE OFFICE  
 PHOENIX, ARIZONA  
 2011 AUG 30 A 10:26





Use a separate sheet for additional claim/site names, serial numbers, and claimant names and addresses.





This envelope is made from post-consumer waste. Please recycle - again.

# PRIORITY<sup>®</sup> ★ MAIL ★

-  DATE OF DELIVERY SPECIFIED\*
-  USPS TRACKING™ INCLUDED\*
-  INSURANCE INCLUDED\*
-  PICKUP AVAILABLE

\* Domestic only

WHEN USED INTERNATIONALLY,  
A CUSTOMS DECLARATION  
LABEL MAY BE REQUIRED.



PS00001000014

EP14F July 2013  
OD: 12.5 x 9.5

FR

# PRIORITY<sup>®</sup> ★ MAIL ★

 **UNITED STATES  
POSTAL SERVICE<sup>®</sup>**  
VISIT US AT [USPS.COM](http://USPS.COM)<sup>®</sup>  
ORDER FREE SUPPLIES ONLINE

FROM: Bob Gale  
1026 Parkview Ave  
Kingman AZ 86401

TO: B L M  
1 N. Central Ave #800  
Phoenix AZ 85004

Expected Delivery Day: 08/30/2017

USPS TRACKING NUMBER



9505 5137 7511 7240 1467 35

VISIT U  
ORDER FREE SUPPLIES ONLINE

 **UNITED STATES  
POSTAL SERVICE<sup>®</sup>**

This packaging is the property of the U.S. Postal Service<sup>®</sup> and is provided solely for use in sending Priority Mail<sup>®</sup> shipments. Misuse may be a violation of federal law. This packaging is not for resale. EP14F © U.S. Postal Service; July 2013; All rights reserved.

**United States Department of the Interior**  
**Bureau of Land Management**  
 DIV OF LANDS, MINRLS & ENERGY  
 ONE N CENTRAL AVE  
 PHOENIX, AZ 85004 -4427  
 Phone: 602-417-9200

Receipt

No: 3967394

<b>Transaction #:</b> 4077287	
<b>Date of Transaction:</b> 08/31/2017	
CUSTOMER:	
ROBERT GALE 1026 PARKVIEW AVE KINGMAN, AZ 86401-5541 US	

LINE #	QTY	DESCRIPTION	REMARKS	UNIT PRICE	TOTAL
1	1.00	LOCATABLE MINERALS / MINING CLAIMS- NOT NEW-UNADJUD, ONE AUTH NO. ONLY / MINING CLAIM MONEY RECEIVED <b>CASES: AMC429422/\$2170.00</b>	MAINT 2018/14	- n/a -	2170.00
<b>TOTAL:</b>					<b>\$2,170.00</b>

PAYMENT INFORMATION			
1	AMOUNT:	465.00	POSTMARKED: N/A
	TYPE:	CHECK	RECEIVED: 08/30/2017
	CHECK NO:	3579	
	NAME:	GALE, ROBERT L 1026 PARKVIEW AVE KINGMAN AZ 86401-5541 US	
2	AMOUNT:	465.00	POSTMARKED: N/A
	TYPE:	CHECK	RECEIVED: 08/30/2017
	CHECK NO:	3580	
	NAME:	GALE, ROBERT L 1026 PARKVIEW AVE KINGMAN AZ 86401-5541 US	
3	AMOUNT:	930.00	POSTMARKED: N/A
	TYPE:	CHECK	RECEIVED: 08/30/2017
	CHECK NO:	3581	
	NAME:	GALE, ROBERT L 1026 PARKVIEW AVE KINGMAN AZ 86401-5541 US	



of the official electronic record herein.	AMOUNT:	310.00	POSTMARKED:	N/A
	TYPE:	CHECK	RECEIVED:	08/30/2017
	CHECK NO:	3582		
	NAME:	GALE, ROBERT L 1026 PARKVIEW AVE KINGMAN AZ 86401-5541 US		

REMARKS

This receipt was generated by the automated BLM Collections and Billing System and is a paper representation of a portion of the official electronic record contained therein.

DEPARTMENT OF THE INTERIOR  
BUREAU OF LAND MANAGEMENT  
MINING CLAIMS

MC Customer Information - With Serial No. and Claim Name  
ACTIVE, CLOSED CLAIMS

Admin State: AZ

Geo State: AZ

GALE ROBERT  
1026 PARKVIEW AVE  
KINGMAN, AZ 86401-5541

CUSTOMER ID: 2361122

<u>Serial No.</u>	<u>Claim Name/Number</u>	<u>Lead Serial No.</u>	<u>Disposition</u>
AMC396041	JODABO #1	AMC396041	ACTIVE
AMC396282	JODABO #2	AMC396282	ACTIVE
AMC396283	JODABO #7	AMC396282	ACTIVE
AMC396356	JODABO #3	AMC396356	ACTIVE
AMC396357	JODABO #4	AMC396356	ACTIVE
AMC396358	JODABO #5	AMC396356	ACTIVE
AMC396359	JODABO #9	AMC396356	ACTIVE
AMC396360	JODABO #10	AMC396356	ACTIVE
AMC429422	WHITE CHIEF EXT #1	AMC429422	ACTIVE
AMC429618	ALCYONE	AMC429618	ACTIVE

Number of ACTIVE cases: 10

AMC427516	ALCYONE #1	AMC427516	CLOSED
-----------	------------	-----------	--------

Number of CLOSED cases: 1

Run Date: 09/14/16

Run Time: 01:48 PM

**DEPARTMENT OF THE INTERIOR  
BUREAU OF LAND MANAGEMENT  
MINING CLAIMS**

**MC Maintenance Fees Paid Through the BLM Pay Portal**

**CBS Receipt: 3647438**

Printed For Lead File # **AMC430580**

Agency Tracking ID: 1472588155

Assessment Year: 2017

Number of BLM Serial Nr: 4

Paid On: 08/30/2016

Total Amount Paid: \$620.00

<b>Claim Name</b>	<b>BLM Serial No</b>	<b>Lead File No</b>	<b>Amount Paid</b>
WHITE CHIEF EXT #1	AMC429422	AMC429422	\$155.00
ALCYONE	AMC429618	AMC429618	\$155.00
LOWER CHIMES	AMC430580	AMC430580	\$155.00
UPPER CHIMES	AMC430581	AMC430580	\$155.00



**United States Department of the Interior**  
**Bureau of Land Management**  
 BUSINESS & SUPPORT SVCS DIV  
 ONE N CENTRAL AVE SUITE 800  
 PHOENIX, AZ 85004 -4427  
 Phone: (602) 417-9200

Receipt

No: 3647438

<b>Transaction #:</b> 3751425	
<b>Date of Transaction:</b> 08/30/2016	
<b>CUSTOMER:</b>	
ROBERT GALE 1026 PARKVIEW AVE KINGMAN, AZ 86401 US	

LINE #	QTY	DESCRIPTION	REMARKS	UNIT PRICE	TOTAL
1	1.00	LOCATABLE MINERALS / MINING CLAIMS- NOT NEW-UNADJUD, ONE AUTH NO. ONLY / MINING CLAIM MONEY RECEIVED <b>CASES: AMC429618/\$620.00</b>		- n/a -	620.00
<b>TOTAL:</b>					<b>\$620.00</b>

PAYMENT INFORMATION				
NOTE: Items will appear on credit card statement as "BLM O Mining Claim".				
1	AMOUNT:	620.00	POSTMARKED:	N/A
	TYPE:	CREDIT CARD	RECEIVED:	08/30/2016
	NAME:	ROBERT GALE 1026 PARKVIEW AVE KINGMAN AZ 86401 US		
	CARD NO:	XXXXXXXXXXXX0288	AUTH CODE:	011716
	NAME ON CARD:	ROBERT GALE		
	EXPIRES:	03/2019		
	SIGNATURE:			

REMARKS

This receipt was generated by the automated BLM Collections and Billing System and is a paper representation of a portion of the official electronic record contained therein.



**United States Department of the Interior**  
**Bureau of Land Management**  
 LANDS/RECREATION & PLANNING  
 ONE N CENTRAL AVE  
 PHOENIX, AZ 85004 -2203  
 Phone: 602-417-9200

Receipt

No: 3368502

<b>Transaction #:</b> 3466597	
<b>Date of Transaction:</b> 08/17/2015	
CUSTOMER:	
ANDREA GALE PO BOX 6038 KINGMAN, AZ 86402-6038 US	

LINE #	QTY	DESCRIPTION	REMARKS	UNIT PRICE	TOTAL
1	1.00	LOCATABLE MINERALS / MINING CLAIMS- NOT NEW-UNADJUD, ONE AUTH NO. ONLY / MINING CLAIM MONEY RECEIVED CASES: AMC396620/\$465.00	MAINT FEE PYMNT (3) 2016	- n/a -	465.00
<b>TOTAL:</b>					<b>\$465.00</b>

PAYMENT INFORMATION					
1	AMOUNT:	465.00	POSTMARKED:	08/13/2015	
	TYPE:	CHECK	RECEIVED:	08/14/2015	
	CHECK NO:	104			
	NAME:	GALE, ROBERT L 1026 PARKVIEW AVE KINGMAN AZ 86401 US			

REMARKS

This receipt was generated by the automated BLM Collections and Billing System and is a paper representation of a portion of the official electronic record contained therein.

A rectangular stamp area containing a handwritten signature that appears to be "R. Gale".



PRESS FIRMLY TO SEAL

PRESS FIRMLY TO SEAL

PRIORITY MAIL  
POSTAGE REQUIRED



Retail

**P**

US POSTAGE PAID  
**\$5.75**

Origin: 88401  
0 Lb 2.80 Oz  
08/13/2015  
0344400380-16

1024

**PRIORITY MAIL® 2-Day**

Expected Delivery Day: 08/15/2015

USPS TRACKING NUMBER



9505 5140 6242 5225 0024 34



PS00001000014

EP14F July 2013  
OD: 12.5 x 9.5

VISIT US AT USPS.COM®  
ORDER FREE SUPPLIES ONLINE



FROM:

**PRIORITY®  
★ MAIL ★**



VISIT US AT USPS.COM®  
ORDER FREE SUPPLIES ONLINE

FROM: Gale  
1026 Parkview Ave  
Kingman AZ 86401

TO: Bureau of Land Manage  
One N. Central Ave #800  
Phoenix AZ 85004-4427

Label 228, July 2013

FOR DOMESTIC AND INTERNATIONAL USE

Mining Maint. Fees

This envelope is made from post-consumer waste. Please recycle - again.

This packaging is the property of the U.S. Postal Service® and is provided solely for use in sending Priority Mail® shipments. Misuse may be a violation of federal law. This packaging is not for resale. EP14F © U.S. Postal Service; July 2013. All rights reserved.



**NOTICE!!**

**These documents have been scanned!**

**Do not place un-scanned documents beneath this notice!**

**Do not remove this notice from this file!**

GPO Jacket No. 560-102  
Print Order 61540  
Rise Business Services, LLC  
Job=AZ15 5/9/2019



Box Number= AZ15029



Claim Begin-End: AMC430580-AMC430581

5 Miscellaneous



AZ15029-29

AMC430302-AMC430580

**MINING CLAIM STATUS REPORT**

Data Entered: 03/13/15 RAm

MTP Checked By: 03/13/15 RAm  
GEO Checked By: 03/13/15 RAm

LEAD SERIAL NUMBER: AMC 430580 thru AMC 430581

**NUMBER OF CLAIMS & TYPE:**

**CHARGES:**

2 LODE  
\_\_\_\_ PLACER  
\_\_\_\_ ASSOCIATION PLACER  
\_\_\_\_ MILL SITE  
\_\_\_\_ TUNNEL SITE

Location Fee @ \$37 = \$ 74.00  
Processing Fee @ \$20 = \$ 40.00  
Maintenance Fee @ \$155 = \$ 310.00  
Add'l Maint Fee for Assoc Placer = \$ \_\_\_\_\_  
**SUBTOTAL** \$ 424.00

TOTAL ACREAGE: N/A Per Claim  
(Placer Only)

Other Fees \$ \_\_\_\_\_  
Other Fees \$ \_\_\_\_\_  
**TOTAL** \$ 424.00

NUMBER OF LOCATORS: 1

DOCUMENTS RECEIVED VIA: Over-the-Counter [ ] Mail [] **TIMELY FILED:** Yes [] No [ ]

LEGAL DESCRIPTION: T 22N R 18W SEC 13  
T \_\_\_\_\_ R \_\_\_\_\_ SEC \_\_\_\_\_  
T \_\_\_\_\_ R \_\_\_\_\_ SEC \_\_\_\_\_  
T \_\_\_\_\_ R \_\_\_\_\_ SEC \_\_\_\_\_  
T \_\_\_\_\_ R \_\_\_\_\_ SEC \_\_\_\_\_

BLM [ ] FOREST SERVICE [ ] \_\_\_\_\_ SUBJ TO PL 359: Yes [ ] No [ ]  
WILDERNESS AREA [ ] \_\_\_\_\_

SPLIT ESTATE: N/A [ ] SX [ ] PX [ ] OTHER [ ] \_\_\_\_\_  
SRHA [ ] Was proper Notice filed if located on SHRA Land? Yes [ ] No [ ]

RECONVEYED MINERALS ON BLM LAND REQUIRE OPENING ORDER FROM 1944 TO 1993:  
Open to Entry On \_\_\_\_\_ N/A [ ]

COMMENTS/STATUS: VOID [ ] PARTIALLY VOID [ ] PVT MINERALS [ ] WITHDRAWN LANDS [ ]  
OTHER [ ] \_\_\_\_\_

Accepted the 2nd Amendment filed timely - is not 100% clear but can make the fee in

[ ] Claimant acknowledges that portions of the following claim(s) site(s) may be void or voidable.

Printed Name of Claimant \_\_\_\_\_ Signature of Claimant \_\_\_\_\_

\*\*\*\*\*FINAL ADJUDICATION\*\*\*\*\*

DATE 6.8.15 INITIALS RE

AMC430580



Amendment BLM Serial # AMC 430580

LOCATION NOTICE FOR LODE MINING CLAIM

NOTICE IS HEREBY GIVEN that the Lower Chimes

\_\_\_\_\_ lode mining claim has been located

by Andrea Gale whose current mailing

address is PO Box 6038

Kingman AZ 86402

RECEIVED  
BLM AZ STATE OFFICE  
2015 AUG 21 P 3:29  
PHOENIX, ARIZONA  
BLM  
Date  
Stamp

RET

The general course of this claim is North West to South East and it is situated in Mohave

County, Arizona. This claim is 1500 feet in length and 600 feet in width. This claim runs

from the location monument on which this location notice is posted approximately 1500 feet in a

NW direction to the NE end line and 600 feet in a SW direction to the

SW end line. This claim is marked by six monuments, one at each corner and one at the center of each end line of the claim.

The location monument on which this notice is posted is situated within Section 13, Township 22

N, Range 18 W, Gila Salt River Base and Meridian, Arizona and this claim encompasses portions

of the following quarter section (s), section (s), Township (s) and Range (s) SE corner of

Section 13, Township 22N, Rang 18W

Gila Salt River Base and Meridian, Arizona.

The locality of this claim with reference to some natural object or permanent monument and additional information

(if any) concerning its locality are as follows: The S.E. corner of the claim is on the

SW edge of the New London, 500 feet up from the south west corner marker

running in a NW direction up is my SE corner continuing 1500' in a NW direction

DATED AND POSTED on the ground this 3 day of Aug, 2015. original posted ~~\_\_\_\_\_~~

LOCATOR (s) Andrea Gale Andrea Gale 6 Mar 2015

AMC 430580

ENTERED  
OCT 2 2015  
RE

Form MCF100  
Revised July 2005

AMC Serial#  
AMC 430580

**MINING CLAIM MAP**

Lode (X) Placer ( )  
Millsite ( )

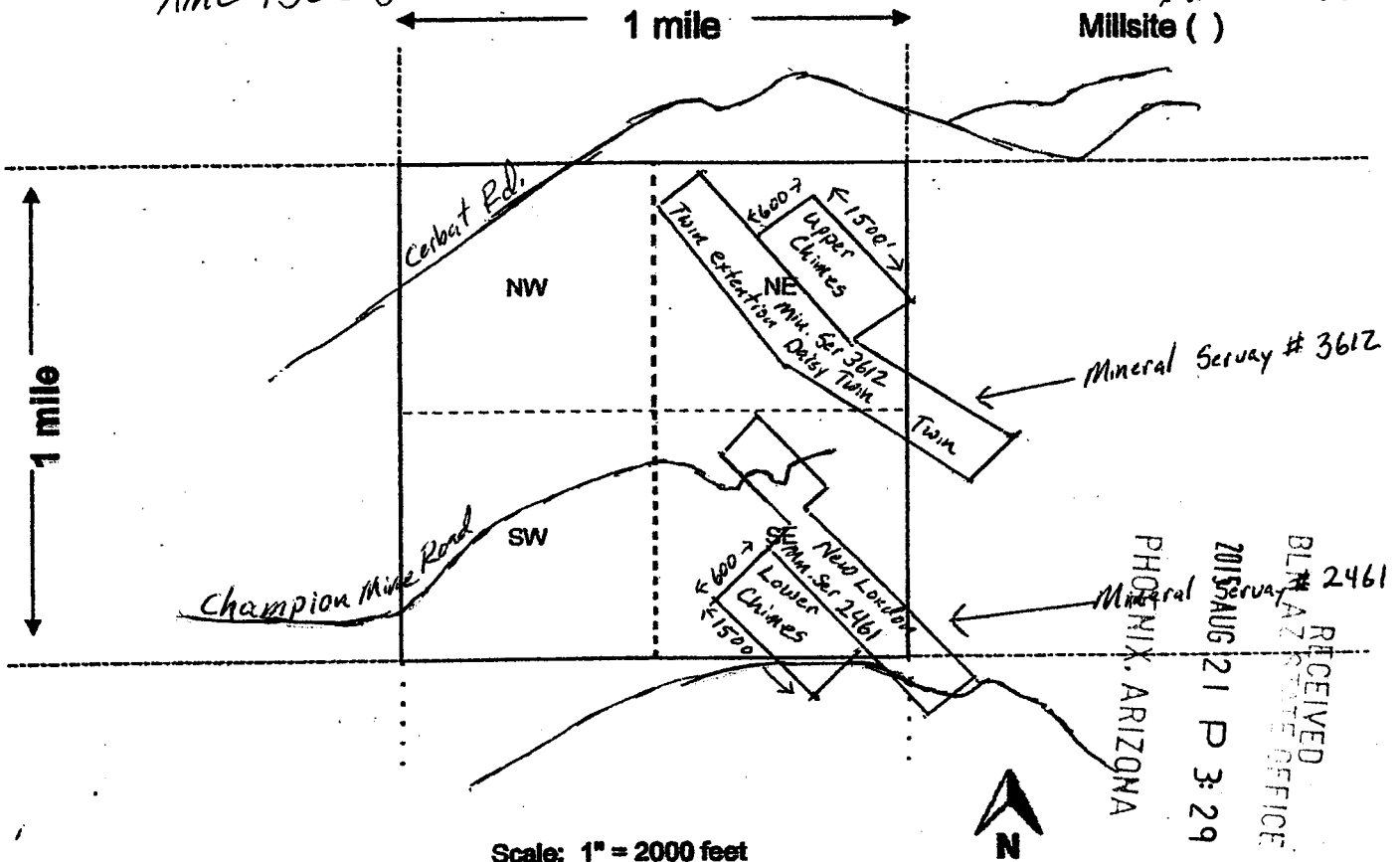

Scale: 1" = 2000 feet

1. The above map depicts the Lower chimes mining claim, which is located in Section (s) 13, Township 22 N, Range 18 W, Gila and Salt River Base and Meridian, Mohave County, Arizona. Total claim acreage is 20
2. The type of corner and location monuments used are as follows: 3/4 PUC Pipe paper work is in 1/4 PUC 12" long with endcaps, located in the South East corner of claim
3. The bearings and distances in degrees and feet between claim corners and to a public land survey monument are as depicted on the map.
4. If the claim is a placer or millsite claim with exterior limits conforming to legal subdivisions of the public survey, provide a legal description of the claim \_\_\_\_\_

RECEIVED  
BLM AZ STATE OFFICE  
2015 AUG 21 P 3:29  
PHOENIX, ARIZONA  
Mineral Survey # 2461

Form MCF100a  
Revised July 2014

This form is available from the Arizona Geology Survey and may be reproduced.

3.



FEE# 2015008961

OFFICIAL RECORDS  
OF MOHAVE COUNTY  
CAROL MEIER,  
COUNTY RECORDER



03/02/2015 04:22 PM Fee: \$10.00

PAGE: 1 of 3

LOCATION NOTICE FOR LODE MINING CLAIM

NOTICE IS HEREBY GIVEN that the Lower chimies  
lode mining claim has been located  
by Andrea Gale whose current mailing  
address is PO Box 6038  
Kingman Az 86402

RET

BLM  
Date  
Stamp  
2015 MAR -6 P 2:55  
PHOTOGRAPHED

The general course of this claim is NorthWest to SouthEast and it is situated in Mohave  
County, Arizona. This claim is 1500 feet in length and 600 feet in width. This claim runs  
from the location monument on which this location notice is posted approximately 1500 feet in a  
NW direction to the NE end line and 600 feet in a SE direction to the  
1500 end line. This claim is marked by six monuments, one at each corner and one at the center of each  
end line of the claim.

The location monument on which this notice is posted is situated within Section 13, Township 22N  
18 W, Range 18 W, Gila Salt River Base and Meridian, Arizona and this claim encompasses portions  
of the following quarter section (s), section (s), Township (s) and Range (s) South East in  
Section 13 Township 22N Range 18W  
Gila Salt River Base and Meridian, Arizona.

The locality of this claim with reference to some natural object or permanent monument and additional information  
(if any) concerning its locality are as follows: Attached is a satellite photo with  
Longitude and Latitude Ref of the four corner post

DATED AND POSTED on the ground this 2 day of Mar, 2015.  
LOCATOR (s) Andrea Gale

Form MCF100  
Revised July 2005

AMC430580



**MINING CLAIM MAP**

Lode ( ) Placer ( )

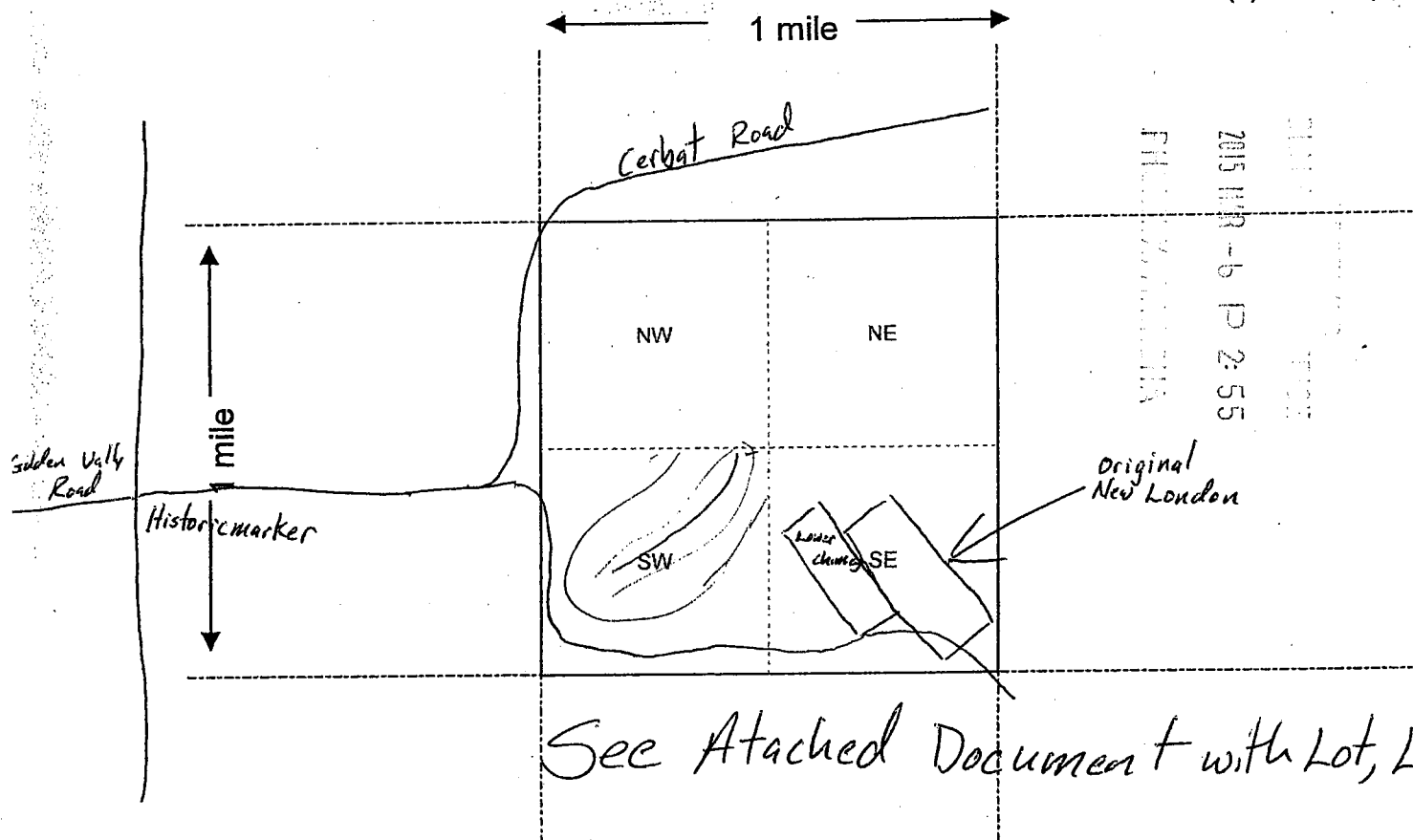

AMC 430580

Scale : 1" = 2000 feet



1. The above map depicts the Lower Chimes mining claim, which is located in Section (s) 13, Township 22 N, Range 18 W, Gila and Salt River Base and Meridian, Mohave County, Arizona.

2. The type of corner and location monuments used are as follows: 1 inch PVC

3. The bearings and distances in degrees and feet between claim corners are as depicted on the map.

Form MCF100a  
Revised July 2005

# Lower Chimes

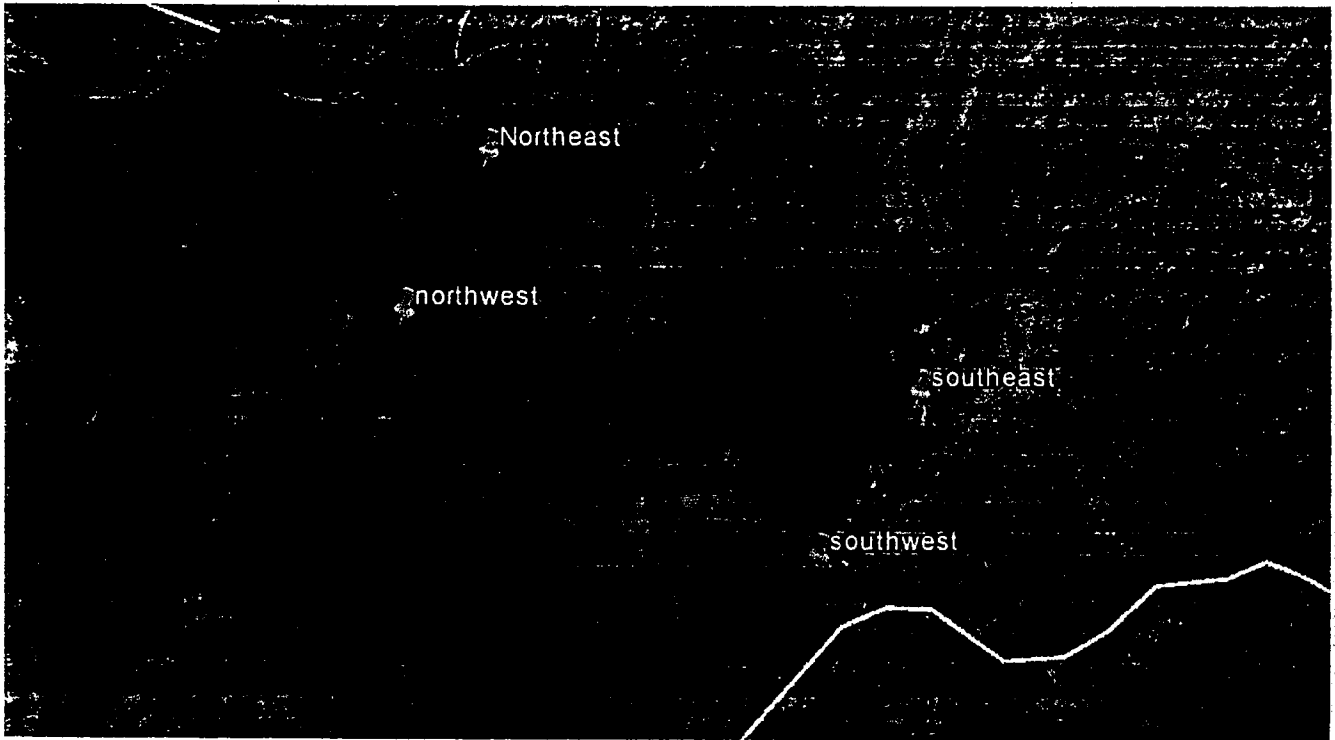

North East Lat :  $35^{\circ}17'26.14''N$  Lon:  $114^{\circ}9'0.88''W$

North West Lat:  $35^{\circ}17'21.31''N$  Lon:  $114^{\circ}9'4.10''W$

South East Lat:  $35^{\circ}17'18.23''N$  Lon:  $114^{\circ}8'45.62''W$

South West Lat:  $35^{\circ}17'21.31''N$  Lon  $114^{\circ}9'4.10''W$

AMC430580

2015 MAR -6 PM 2:56  
FILED IN THE MARINE AREA

Amendment BLM Serial # AMC 430581

LOCATION NOTICE FOR LODE MINING CLAIM

NOTICE IS HEREBY GIVEN that the Upper chimes  
\_\_\_\_\_ lode mining claim has been located

*RET* by Andrea Gale whose current mailing  
address is PO Box 6038  
Kingman AZ 86402

RECEIVED  
BLM AZ STATE OFFICE  
2015 AUG 21 P 3:29  
PHOENIX, ARIZONA  
BLM  
Date  
Stamp

The general course of this claim is North West to South East and it is situated in Mohave  
County, Arizona. This claim is 1500 feet in length and 600 feet in width. This claim runs  
*20 Total Claim Acreage*

from the location monument on which this location notice is posted approximately 1500 feet in a  
NW direction to the NW end line and 600 feet in a NE direction to the  
NE end line. This claim is marked by six monuments, one at each corner and one at the center of each  
end line of the claim.

The location monument on which this notice is posted is situated within Section 13, Township 22  
N, Range 18 W, Gila Salt River Base and Meridian, Arizona and this claim encompasses portions  
of the following quarter section (s), section (s), Township (s) and Range (s) North East corner of  
Section 13, Township 22N, Range 18W

Gila Salt River Base and Meridian, Arizona.

The locality of this claim with reference to some natural object or permanent monument and additional information  
(if any) concerning its locality are as follows: The NW corner of the claim is against the  
Twin patent claim's NE edge 1000' down from the North East corner Twin Mines  
Mineral Survey # 3612

DATED AND POSTED on the ground this 3 day of Aug, 2015. original posted ~~11/15/15~~  
LOCATOR (s) Andrea Gale Andrea Gale 6 Mar 2015

ENTERED  
OCT 2 2015  
BY RS

Form MCF100  
Revised July 2005

AMC 430581



BLM Serial  
# AMC 430581

**MINING CLAIM MAP**

Lode ( ) Placer ( )  
Millsite ( )

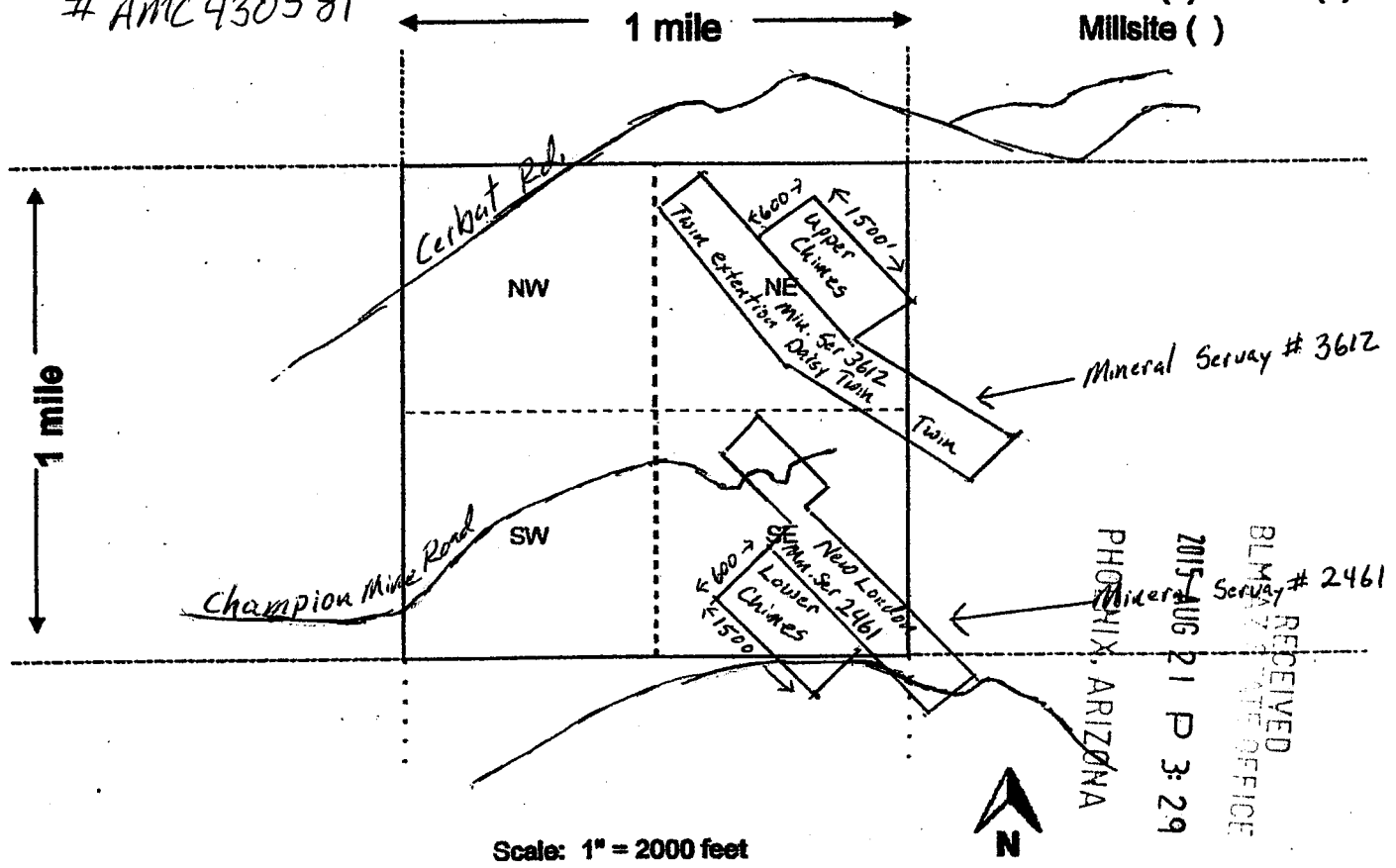

Scale: 1" = 2000 feet

1. The above map depicts the Upper Chimes mining claim, which is located in Section (s) 13, Township 22 N, Range 18 W, Gila and Salt River Base and Meridian, Mohave County, Arizona. Total claim acreage is 20
2. The type of corner and location monuments used are as follows: 3/4 PVC, paper work is in a 1/4 PVC 12" with capped ends located in the South West corner
3. The bearings and distances in degrees and feet between claim corners and to a public land survey monument are as depicted on the map.
4. If the claim is a placer or millsite claim with exterior limits conforming to legal subdivisions of the public survey, provide a legal description of the claim \_\_\_\_\_

Form MCF100a  
Revised July 2014

This form is available from the Arizona Geology Survey and may be reproduced.

3.

FEE# 2015008962

OFFICIAL RECORDS OF MOHAVE COUNTY CAROL MEIER, COUNTY RECORDER



03/02/2015 04:22 PM Fee: \$10.00

PAGE: 1 of 3

LOCATION NOTICE FOR LODE MINING CLAIM

NOTICE IS HEREBY GIVEN that the Upper chimnes lode mining claim has been located by Andrea Gale whose current mailing address is PO Box 6038 Kingman Az 86402

RET

BLM Date Stamp 2015 MAR -6 P 2:55

The general course of this claim is Northwest to SouthEast and it is situated in Mohave County, Arizona. This claim is 1500 feet in length and 600 feet in width. This claim runs from the location monument on which this location notice is posted approximately 1500 feet in a NW direction to the NE end line and 600 feet in a SE direction to the 1500 end line. This claim is marked by six monuments, one at each corner and one at the center of each end line of the claim.

The location monument on which this notice is posted is situated within Section 13, Township 22N, Range 18 W, Gila Salt River Base and Meridian, Arizona and this claim encompasses portions of the following quarter section (s), section (s), Township (s) and Range (s) NE section of 13 Township 22N Rang 18W Gila Salt River Base and Meridian, Arizona.

The locality of this claim with reference to some natural object or permanent monument and additional information (if any) concerning its locality are as follows: Attached is a satellite photo with Latatude + Longitude Refrence points of six post

DATED AND POSTED on the ground this 2 day of March, 2015. LOCATOR (s) Andrea Gale

Form MCF100 Revised July 2005

AMC430581

**MINING CLAIM MAP**

Lode ( ) Placer ( )

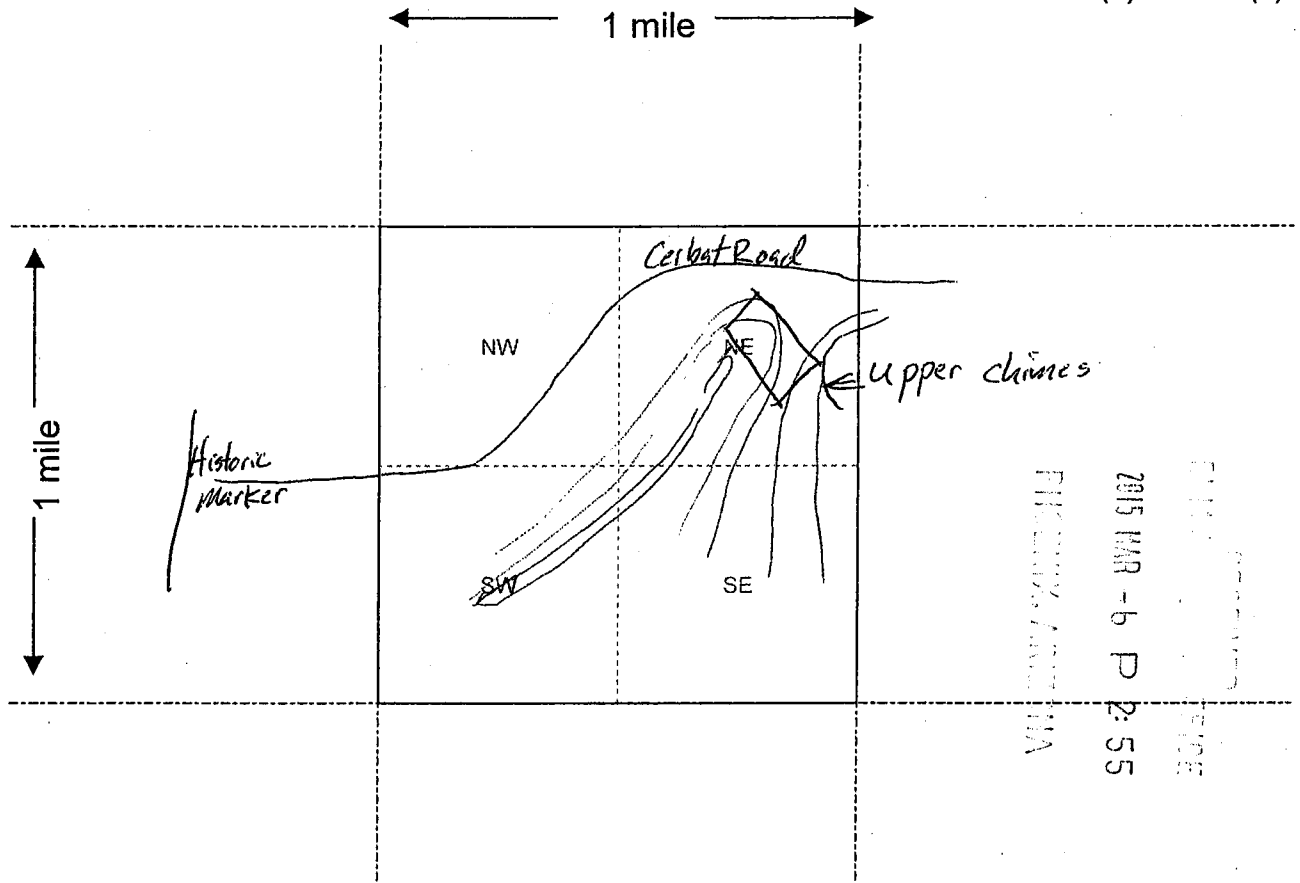

REC'D  
 2015 MAR -6 P 2:55  
 MINERAL RIGHTS  
 DEPT. OF REVENUE

AMC4305811

Scale : 1" = 2000 feet



1. The above map depicts the upper claims mining claim, which is located in Section (s) 13, Township 22 N, Range 18 W, Gila and Salt River Base and Meridian, Mohave County, Arizona.
2. The type of corner and location monuments used are as follows: 1 inch PVC
3. The bearings and distances in degrees and feet between claim corners are as depicted on the map.

Form MCF100a  
Revised July 2005

This form is available from the Arizona Department of Mines & Mineral Resources and may be reproduced.



# Upper Chimes

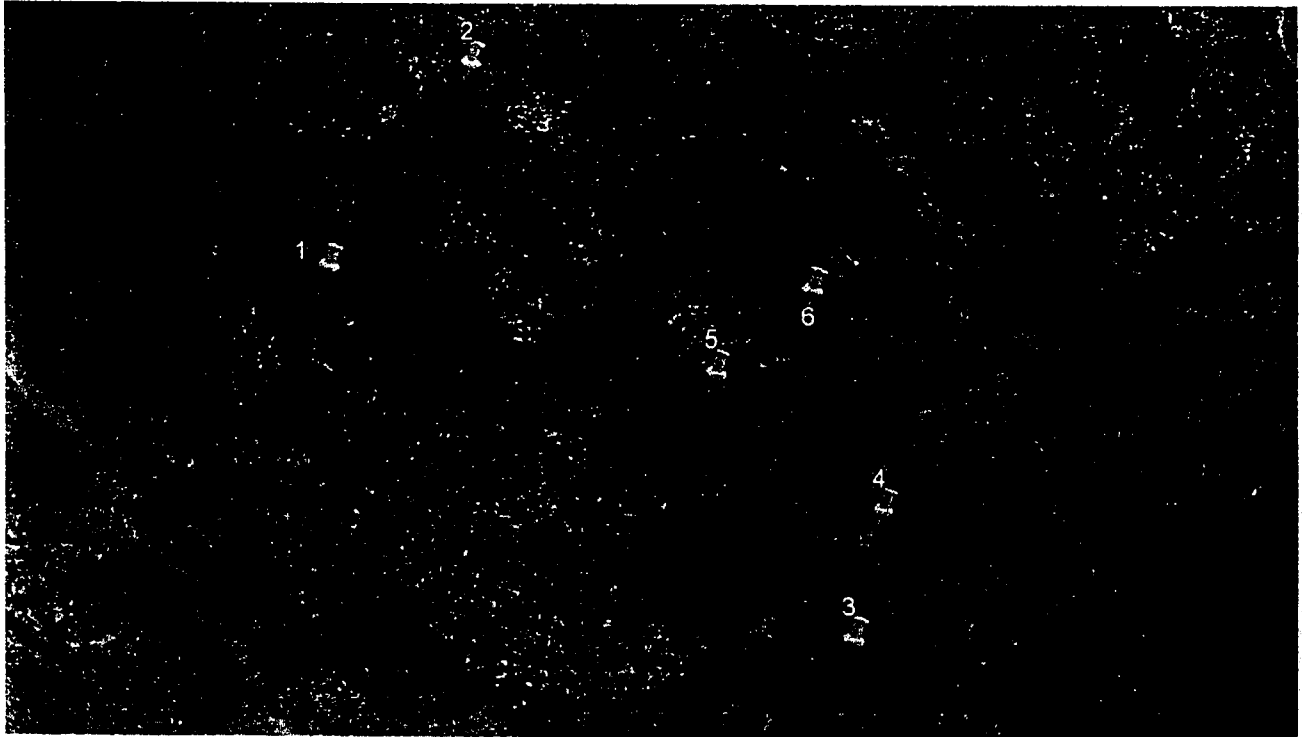

- 1 Lat : 35°17'51.95'N Lon: 114°8'52.27'W
- 2 Lat: 35°17'56.75 N Lon: 114°8'48.20'W
- 3 Lat: 35°17'43.36'N Lon: 114°8'37.84'W
- 4 Lat: 35°17'46.13'N Lon 114°8'36.80'W
- 5 Lat: 35°17'49.25'N Lon 114°8'41.43'W
- 6 Lat: 35°17'51.11'N Lon 114°8'38.68'W

PHOTOGRAPHED BY

2015 MAR -6 P 2:55

FILED IN

AMC430581

DEPARTMENT OF INTERIOR  
BUREAU OF LAND MANAGEMENT

Input Parameters for Geographic Report with Land

System Id = CR

Admin State = AZ

Geo State =

Casetype Begins With

Case Disp Txt = AUTHORIZED, CANCELLED, EXPIRED, PENDING, REJECTED, RELINQUISHED, WITHDRAWN

Mer Twp Rng =

Section =

Mtrs = 14 0220N 0180W 013, 14 0220N 0180W 999

Commodity =

Commodity Txt =

Pending Org =

Pend Org Decode =

Total Rows Returned: 2

RUN TIME: 07:53 AM

UNITED STATES DEPARTMENT OF INTERIOR  
BUREAU OF LAND MANAGEMENT  
GEOGRAPHIC REPORT WITH LAND  
Sorted by Serial Number

RUN DATE: 03/16/2015  
Page 1 of 1

Serial Number: AZA 005877  
Total Case Acres: 39.250

<u>Casetype</u>	<u>Case Disp</u>	14	0220N	0180W	<u>Sect</u>	<u>Sur Typ</u>	<u>Sur Num</u>	<u>Suff</u>	<u>Subdivision</u>	<u>Act Pend</u>
286203	AUTHORIZED				013	ALIQ MNR		1	N2NW,SWNW,S2SW; SWNWSW,S2NESW;	







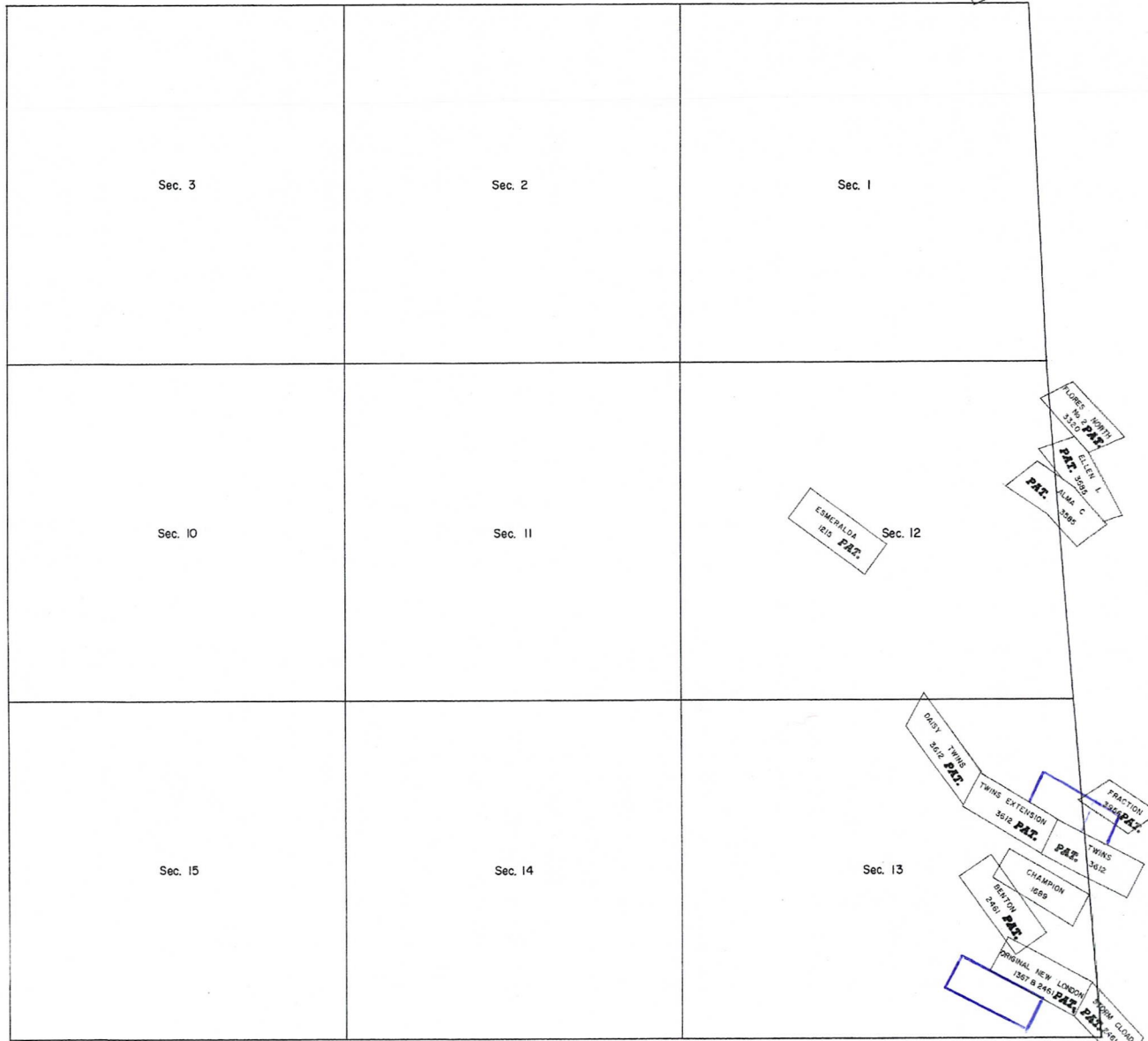



**NOTICE!!**

**These documents have been scanned!**

**Do not place un-scanned documents beneath this notice!**

**Do not remove this notice from this file!**

GPO Jacket No. 560-102  
Print Order 61540  
Rise Business Services, LLC  
Job=AZ15 5/9/2019



Box Number= AZ15029



Claim Begin-End: AMC430580-AMC430581

6 Location Notices-Amendments and Supporting Documents



AZ15029-29

AMC430302-AMC430580



FEE# 2015034593

OFFICIAL RECORDS OF MOHAVE COUNTY CAROL MEIER, COUNTY RECORDER



08/04/2015 11:17 AM Fee: \$10.00

PAGE: 1 of 2

LOCATION NOTICE FOR LODE MINING CLAIM

Amendment BLM Serial # AMC 430580

NOTICE IS HEREBY GIVEN that the Lower chimes lode mining claim has been located

<sup>RET</sup> by Andrea Gale whose current mailing address is PO Box 6038 Kingman AZ 86402

RECEIVED  
BLM AZ STATE OFFICE  
2015 AUG - 7 P 3:02  
PHOENIX, ARIZONA

The general course of this claim is NorthWest to South East and it is situated in Mohave County, Arizona. This claim is 1500 feet in length and 600 feet in width.

20 Total Claim Acreage. This claim runs from the location monument on which this location notice is posted on the centerline of the claim approximately 1500 feet in a NW direction to the NW end line and 600 feet in a SE direction to the NE end line. This claim is marked by six monuments, one at each corner and one at the center of each end line of the claim.

The location monument on which this notice is posted is situated within Section 13, Township 22N N, Range 18 W, Gila Salt River Base and Meridian, Arizona and this claim encompasses portions of the following quarter section(s), section(s), Township(s) and Range(s) South East corner of Section 13 Township 22N, Range 18W Gila Salt River Base and Meridian, Arizona.

The locality of this claim with reference to some natural object or permanent monument and additional information (if any) concerning its locality are as follows: The East edge of the claim is up against New London Mine claim Pat. Tax # 339-03-016

The above information is shown on the attached map.

DATED AND POSTED on the ground this 3 day of Aug, 2015.

LOCATOR(s)  AGENT

Print Name(s) Andrea Gale

Signature(s) Andrea Gal

Form MCF100 Revised July 2014

This form is available from the Arizona Geological Survey and may be reproduced.

\* Spoke w/ Mr Gale Mon 8/17/15. He will send another amendment w/ corrected info w/ more precise info

Not Accepted - M&B tie-ins not included w/ loose reference of a patented mining claim\* RE 8-17-15

AMC 430580

New Map  
**MINING CLAIM MAP**

Lode (X) Placer ( )  
 Millsite ( )

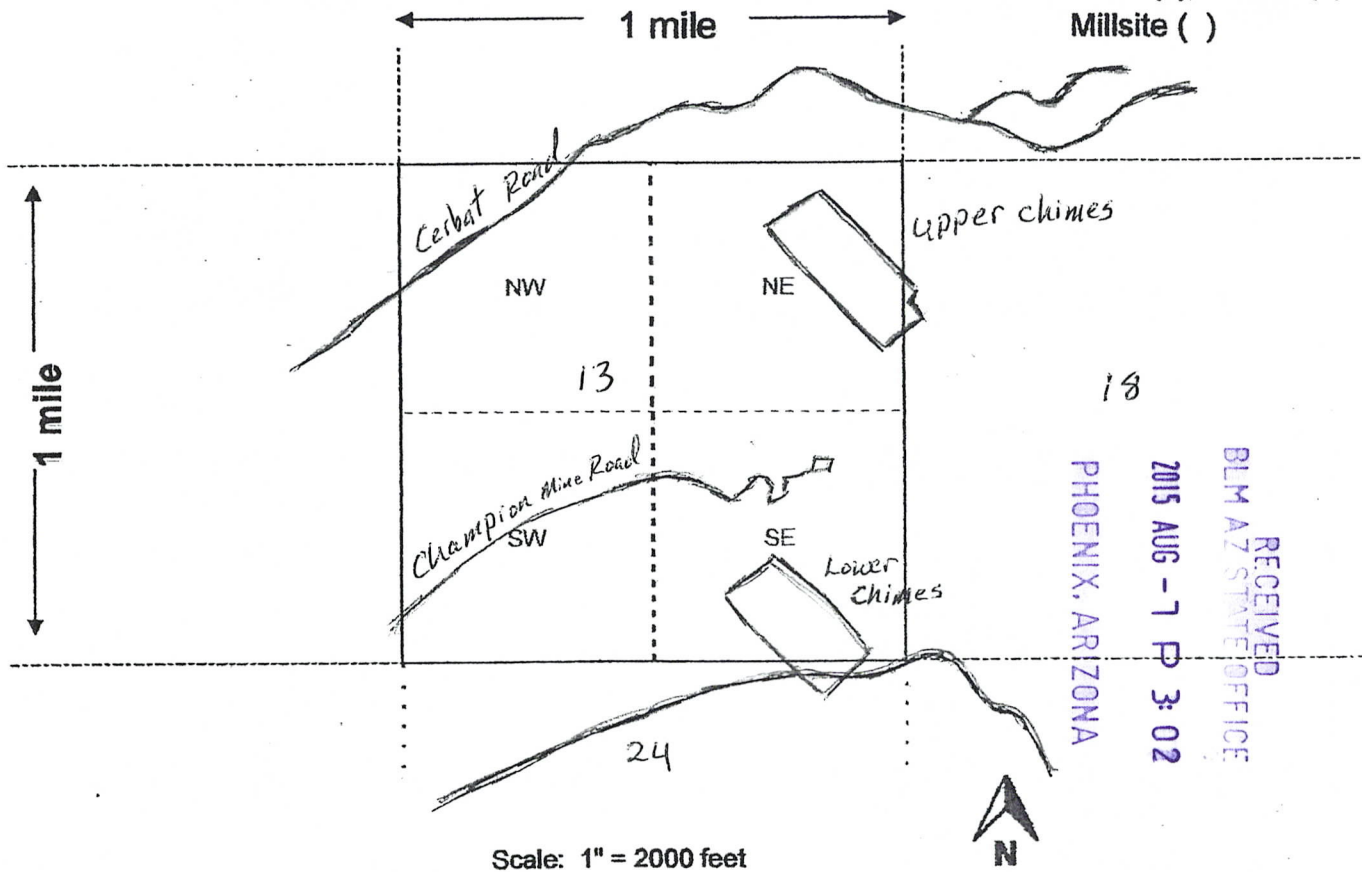

RECEIVED  
 BLM AZ STATE OFFICE  
 2015 AUG - 7 P 3:02  
 PHOENIX, ARIZONA

1. The above map depicts the Lower chimes mining claim, which is located in Section (s) 13, Township 22 N, Range 18 W, Gila and Salt River Base and Meridian, Mohave County, Arizona. Total claim acreage is 20
2. The type of corner and location monuments used are as follows: 3/4 PVC Pipe paper work is in 1/4 PVC 12" long with capped ends is in South East corner
3. The bearings and distances in degrees and feet between claim corners and to a public land survey monument are as depicted on the map.
4. If the claim is a placer or millsite claim with exterior limits conforming to legal subdivisions of the public survey, provide a legal description of the claim \_\_\_\_\_

Form MCF100a  
 Revised July 2014



FEE# 2015034592

OFFICIAL RECORDS  
OF MOHAVE COUNTY  
CAROL MEIER,  
COUNTY RECORDER



08/04/2015 11:17 AM Fee: \$10.00

PAGE: 1 of 2

LOCATION NOTICE FOR LODE MINING CLAIM

Amendment BLM Serial # AMC 430581

NOTICE IS HEREBY GIVEN that the Upper Chimes  
\_\_\_\_\_ lode mining claim has been located

by Andrea Gale whose current mailing  
address is PO Box 6038 Kingman  
AZ 86402

RET

BLM  
Date  
Stamp

RECEIVED  
BLM AZ STATE OFFICE  
2015 AUG - 7 P 3:02  
PHOENIX, ARIZONA

The general course of this claim is Northwest to South East and it is situated in Mohave  
County, Arizona. This claim is 1500 feet in length and 600 feet in width.

20 Total Claim Acreage. This claim runs from the location monument on which this location notice  
is posted on the centerline of the claim approximately 1500 feet in a NW direction to the ~~SE~~ NW  
end line and 600 feet in a SE direction to the NE end line. This claim is marked by six  
monuments, one at each corner and one at the center of each end line of the claim.

The location monument on which this notice is posted is situated within Section 13, Township 22  
N, Range 18 W, Gila Salt River Base and Meridian, Arizona and this claim encompasses portions  
of the following quarter section(s), section(s), Township(s) and Range(s) North East corner of  
Section 13, Township 22N, Range 18W  
Gila Salt River Base and Meridian, Arizona.

The locality of this claim with reference to some natural object or permanent monument and additional information  
(if any) concerning its locality are as follows: The west edge of the claim is up against  
Pat Claim Tax # 339-03-010

The above information is shown on the attached map.

DATED AND POSTED on the ground this 3 day of Aug, 2015.

LOCATOR(s)  AGENT

Print Name(s) Andrea Gale

Signature(s) Andrea Gale

Form MCF100  
Revised July 2014

This form is available from the Arizona Geological Survey and may be reproduced.

\* Spoke w/ Mr Gale,  
Mon 8/17/15 & he will  
send in another amendment  
w/ corrected info (more precise)

Not Accepted - M&B tie-in  
not included & vague reference to  
relationship to a patented mining  
claim \* R2 8-17-15

AMC 430581

New Map

### MINING CLAIM MAP

Lode ( ) Placer ( )  
Millsite ( )

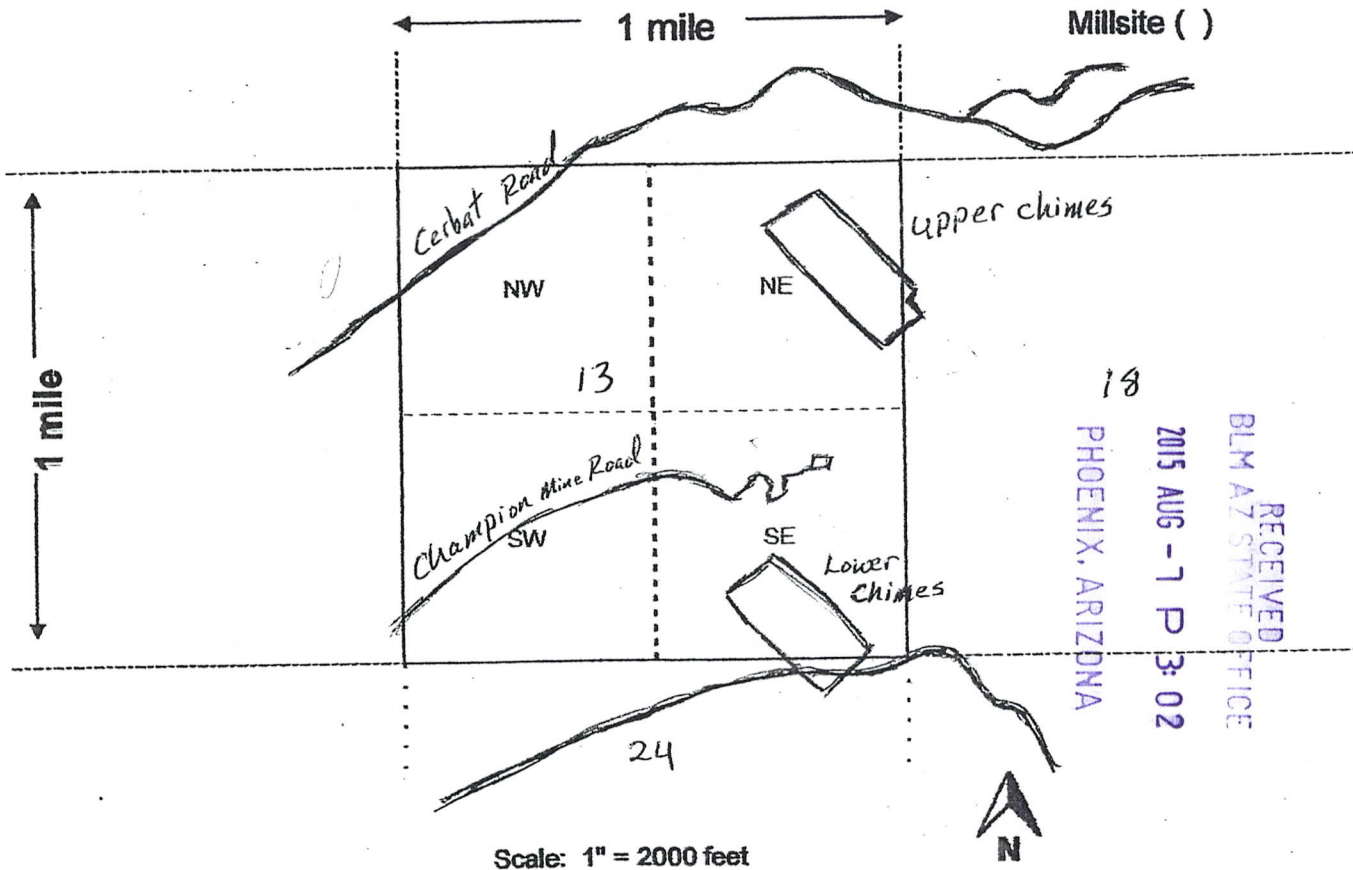

Scale: 1" = 2000 feet

1. The above map depicts the upper chimes mining claim, which is located in Section (s) 13, Township 22 N, Range 18 W, Gila and Salt River Base and Meridian, Mohave County, Arizona. Total claim acreage is 20
2. The type of corner and location monuments used are as follows: 3/4 PVC, paperwork is in 1 1/4 PVC 12" with capped end located in the south west corner
3. The bearings and distances in degrees and feet between claim corners and to a public land survey monument are as depicted on the map.
4. If the claim is a placer or millsite claim with exterior limits conforming to legal subdivisions of the public survey, provide a legal description of the claim \_\_\_\_\_

Form MCF100a  
Revised July 2014